

塑料尼龙弦吉他

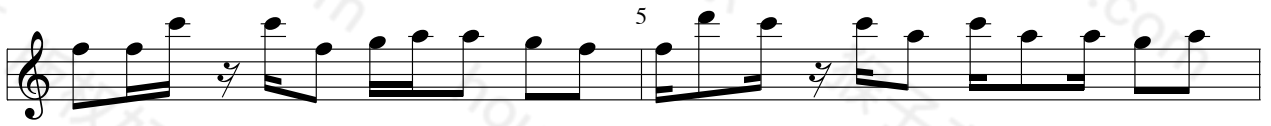

21

25

33

Copyright notice: houzi8.com 猴子音乐 版权好音乐

37

houzi8.com 猴子音乐 版权好音乐

41

Copyright notice: houzi8.com 猴子音乐 版权好音乐

49

houzi8.com 猴子音乐 版权好音乐